EMQUEST EMQ-220

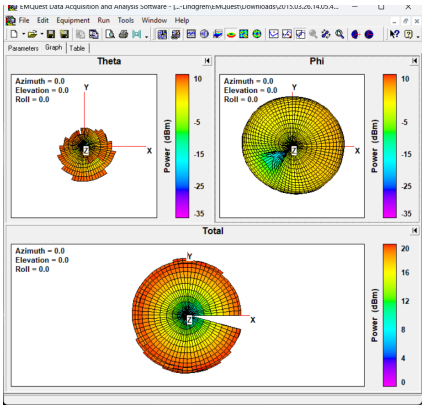

ETS-Lindgren's EMQuest™ EMQ-220 Antenna Measurement Software offers a wide range of fully parameterized test methods for measuring basic antenna performance metrics, as well as testing both radiated and conducted performance of various wireless devices. Whether you're designing antennas for stand-alone applications, or testing an embedded antenna system and radio module against many of the industry standard radiated performance test requirements, EMQuest EMQ-220 provides the flexibility to meet your testing needs.

EMQ-220

- **Expandable Test Package**
- **Testing Capabilities**
- **Wireless Performance Testing**
- **OTA Evaluation**
- **TRP/TIS Testing**
- **Site Validation and Calibration**
- **Parameter Entry and Data Acquisition**

ETS-LINDGREN®
An ESCO Technologies Company

ets-lindgren.com

Information presented is subject to change as product enhancements are made.
Contact ETS-Lindgren Sales Department for current specifications.

11/25 PDF/HK © 2025 ETS-Lindgren v2.2